

ROAD INDEX

A	APPLE BLOSSOM LANE AVON LANE	B3 B6	I	SANDGATE DRIVE SEMINARY LANE SHADOW HILL TRAIL SHADY LANE SHARP LANE SHERMAN ROAD SHERMAN TRAIL SHILOH DRIVE SPRING ROAD SPRINGWOOD SPRING ROAD SPRING DRIVE	F3 F3 F3 F3 F3 A4-F3 B2 D3 F6-E1 B5 D2 D2 A5 B4 C3 C3 C3
B	BARDWELL DRIVE BARRINGTON LANE BENTBROOK DRIVE BIRCHWOOD DRIVE BIRLAHO TRAIL BLACKBERRY LANE BROOKLANE ROAD BUCKEYE DRIVE	D3 B4 B4 C5 B5 E2 A2 C4	J		
C	CAMELOT DRIVE CARMICHAEL DRIVE CAVES ROAD CEDAR ACRES DRIVE CEDARCREST CEDAR ROAD CHARN STREET CHERRY LANE CHESTER BROOK CHILICOTHE ROAD CLEARVIEW ROAD COTTRELL DRIVE COUNTY LINE ROAD CRANWOOD DRIVE CHALET DRIVE CAMERIDGE DR CLIFFVIEW LANE PVT	D5 D6 B-C6 C6 B5 A5-E6 B2 C3 B6 C1-D6 C3 D5 A1-A6 C2 C7 D2 E2	K	KAREN ROAD KENYON DRIVE KIM DRIVE KIRKWOOD DRIVE KRISTINE DRIVE	F5 F5 F5 D1 D2
D	DEVON LANE DOROTHY ROAD DRURY LANE DEAN GATES PVT	B5 C5 B5 A5	L	LAKELAND DRIVE LAUREL ROAD LYNCOLE DRIVE LYNCOLE ROAD LYNN DRIVE LAWSON DRIVE LAWSON DRIVE	B6 B3 D4 C2 C5 F5
E	EAST HILL DRIVE EDDYWOOD LANE EVERGREEN DRIVE EAST SHILOH LN	B3 C3 B3	M	MANCHESTER DRIVE MAPLE DRIVE MAPLE GROVE MARLBOROUGH TRAIL MARLYN ROAD MANTINGALE MAYFIELD ROAD MAYVIEW LANE MIDLAND DRIVE MORNING GLORY DRIVE MULBERRY ROAD	B4 B4 F3 D5 B3 A4-A4 A4 C3 C3 A5 A2-F2
F	FAIRFIELD TRAIL FERRY ROAD FOREST LANE FOX RUN	B5 A2 B5 B5	N	NEW MARKET NORTH SHILOH DR.	B3 C3
G	GEW ROAD GLEN HILL GREEN DRIVE GREENFIELD TRAIL	E1 C6 C6 B5	O	OAK HILL DRIVE OLD MILL ROAD WOODSIDE DRIVE WOODSIDE DRIVE SOUTH WYANDOT ROAD WINDING BROOK LANE WINCHESTER VALLEY WEST SHILOH DR.	B3 B3 A4 D5 C2 D1 F6 D3
H	HAROLD DRIVE HEATH ROAD HERRICK DRIVE HERVIE ROAD HICKORY STREET HICKORY STREET SOUTH HILLREST LANE HILLENDALE ROAD HOVEY DRIVE	C4 F1-F5 D4 F3 C6 C6 A5 A2 D4	P	PADDOCK PARKER DRIVE PARKVIEW DRIVE PEACH TREE DRIVE PEAR TREE DRIVE PELHAM PINEWOOD DRIVE PRESCOTT DRIVE PUDDINGSTONE DRIVE PINE ACRES LN.	B3 E3 D4 D2 C3 B3 C3 D5 E1 E2
I			Q		
J			R	RANCH DRIVE RUST DR (CNT)	E5 D2
K			S		
L			T	TATTERSALL	B5
M			U		
N			V	VALLEY VIEW DRIVE VINCENT DRIVE	D4 E5
O			W	WALNUT RIDGE ROAD WARD DRIVE WARWICK LANE WELLSWOOD TRAIL WESTCHESTER TRAIL WEST GEAUGA TRAIL WEST WALNUT RIDGE ROAD WHITE PINE WHITING DRIVE WILLOW BROOK DRIVE WILLOW HILL DRIVE WILSON MILLS ROAD WOODCHUCK HOLLOW WOODCREST LANE WOODSIDE DRIVE WOODSIDE DRIVE SOUTH WYANDOT ROAD WINDING BROOK LANE WINCHESTER VALLEY WEST SHILOH DR.	B1 D4 B5 B5 A5 B1 B3 C3 C2 A3-F3 F3 D4 D5 E5 D1 F6 D3
P			X		
Q			Y		
R			Z		

- ① CHESTER ELEMENTARY SCHOOL
- ② CEMETERY
- ③ WEST GEAUGA HIGH SCHOOL
- ③ CEMETERY
- ④ HAWKEN SCHOOL FOR BOYS
- ④ CHESTER TOWNSHIP CEM.
- ⑤ COMMUNITY CHURCH
- ⑤ ROLLING GREEN MEM. CEM.
- ⑥ CHRIST PRESBYTERIAN CH.
- ⑥ CHESTER TOWN HALL
- ⑦ BAPTIST CHURCH
- ⑦ UNITED STATES POST OFFICE
- ⑧ METHODIST CHURCH
- ⑧ CHESTER VOL. FIRE DEPT.
- ⑨ ST. ANSLEM CHURCH-SCHOOL
- ⑨ NORTH VIEW ELEM. SCHOOL

CHESTER TOWNSHIP

SCALE: 1" = 200'

BERTE PHILLIPS,
GEAUGA COUNTY ENGINEER

--- UNPAVED ROAD --- TOWNSHIP LINE
 --- PAVED ROAD --- COUNTY LINE
 --- RAILROAD --- CORPORATION LINE

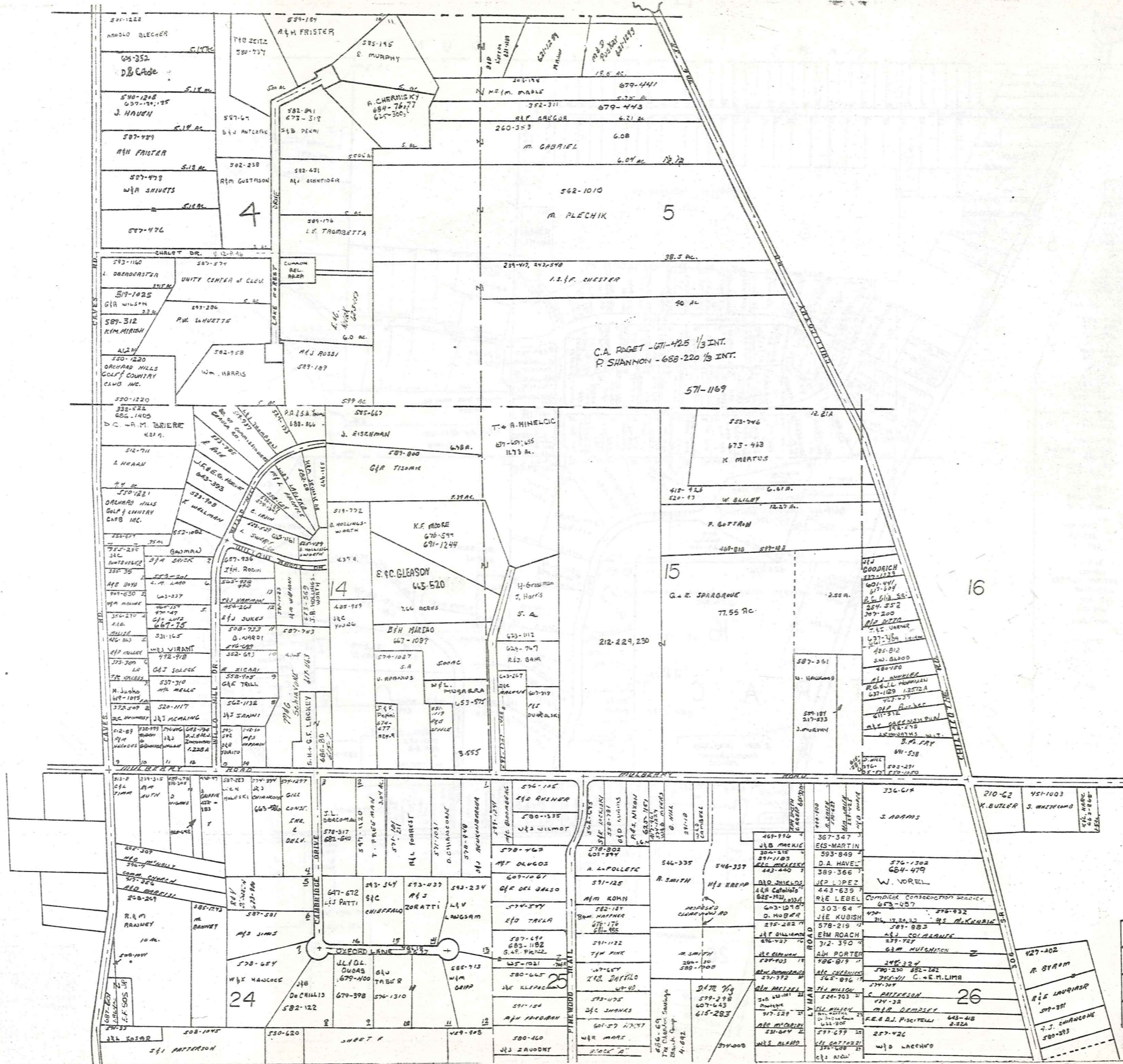

SCALE 1" = 300'
 JAN. 1, 1982

A	C	D
E	F	G
I	J	K
M	N	O

CHESTER B

L A K E C O U N T Y

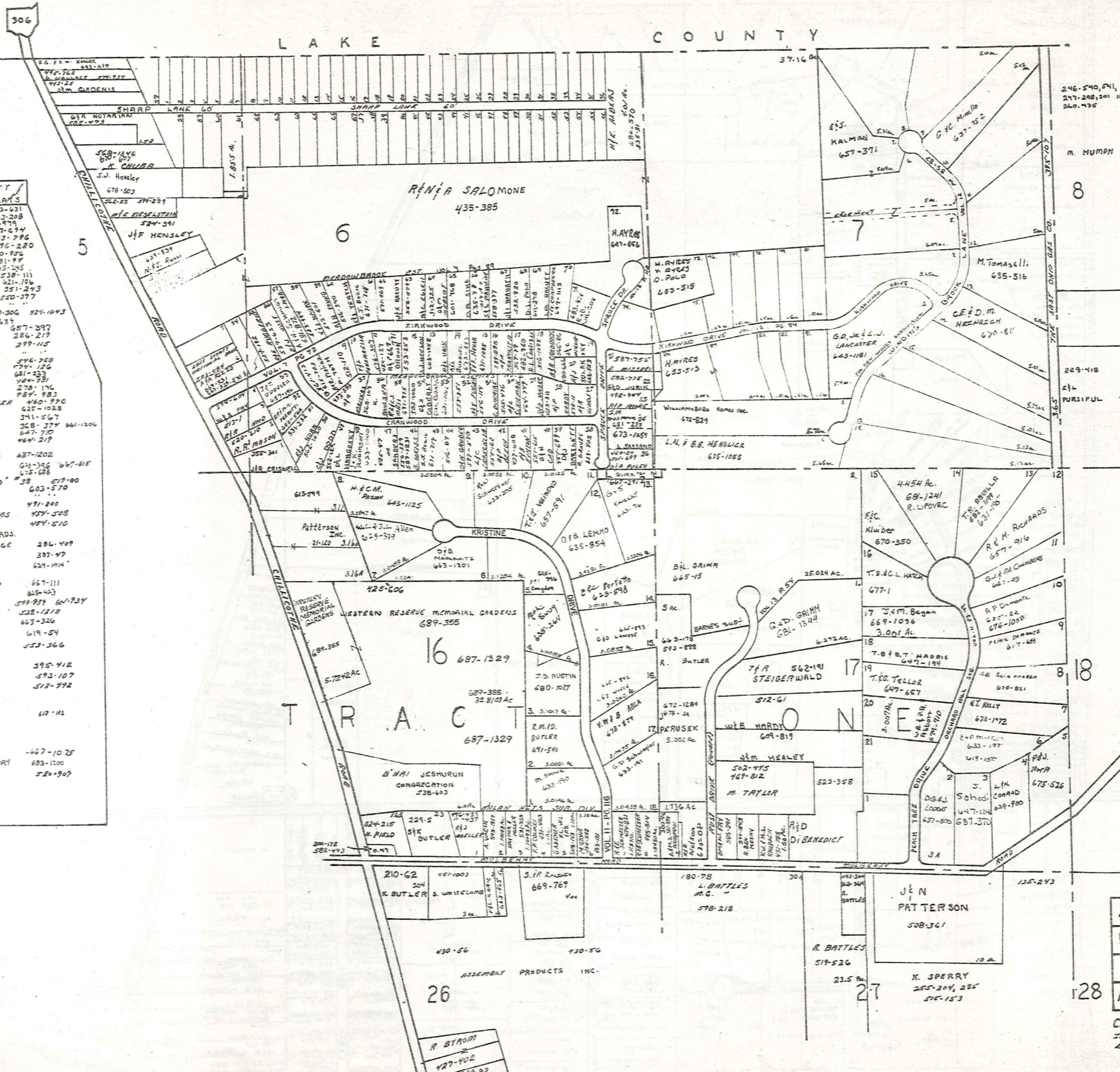

E SHARP SURVEY
VOL. 6 PG. 103 PLATS

1. NEZI NOVALO	643-631
2. OJ CICHIELLA	243-208
3. VJ SALVO	409-974
4. RIG JUMASZ	477-634
5. JZ HOLDBA	413-796
6. F SMALL	396-220
7. AJ OBRASIO	430-926
8. K. HLEBAR	281-97
9. J. W. WISNIO	635-245
10. B. J. WHITNEY	538-111
11. J. M. ZIKANT	621-106
12. J. T. SIKORA	351-243
13. J. M. SMITH	550-377
14. "	"
15. E. ROBY	290-306 524-1043
16. R. J. ZIEGLER	619-639
17. B. R. JOHNSON	657-397
18. G. BRZINA	286-219
19. M. H. BULL	297-115
20. "	"
21. J. C. BARONI	546-768
22. W. J. COOPR	538-126
23. J. P. DUBOVIK	681-333
24. K. D. BOZIC	484-731
25. "	278-176
26. "	984-983
27. M. E. WEISWANDER	460-990
28. S. ZIGARIS	625-1028
29. R. T. BUZIC	341-564
30. C. B. HICKMAN	368-374 641-1206
31. O. J. M. PASKI	647-770
32. G. M. REESE	464-219
33. M. P. HIRSH	"
34. S. M. G. TRITZELMAN	637-1202
35. T. J. McPAUL	629-346 667-618
36. "	478-688
37. D. WEY	W-80 38
38. Elaine A. Roth	603-570
39. "	"
40. R. J. ALBAR	491-800
41. H. D. ENOVALAS	454-508
42. "	484-510
43. GENE VAURO BRD.	"
44. W. WHITE SAUCE	286-409
45. "	387-47
46. B. KNAMER	629-1014
47. "	"
48. F. W. PICORZI	667-111
49. G. H. COX	635-443
50. K. WHITEIDL	599-939 61-934
51. K. P. GREGOR	532-1218
52. R. P. SHOLTIS	663-326
53. M. C. GRASSI	619-54
54. R. K. SHIJIKA	553-566
55. C.	"
56. C. K. HUNT	395-412
57. C. BARTKO	593-107
58. F. C. CARLO	512-792
59. "	"
60. "	"
61. R. KAHNAN	618-142
62. "	"
63. "	"
64. "	"
65. L. P. KOVACH	667-1075
66. J. A. D. L. BEVDRY	693-1200
67. R. J. M.	528-909
68. "	"

SCALE 1"=300'
JAN. 1, 1982

A	B	C	D
E	F	G	H
I	J	K	L
M	N	O	P

CHESTER C
INCL. MADONNA
ESTATES

LAKE

GEM ROAD

COUNTY

CHARDON TOWNSHIP



SCALE 1"=300'
JAN. 1, 1982

TOWNSHIP

SECTION

A	B	C	
E	F	G	H
I	J	K	L
M	N	O	P

CHESTER D

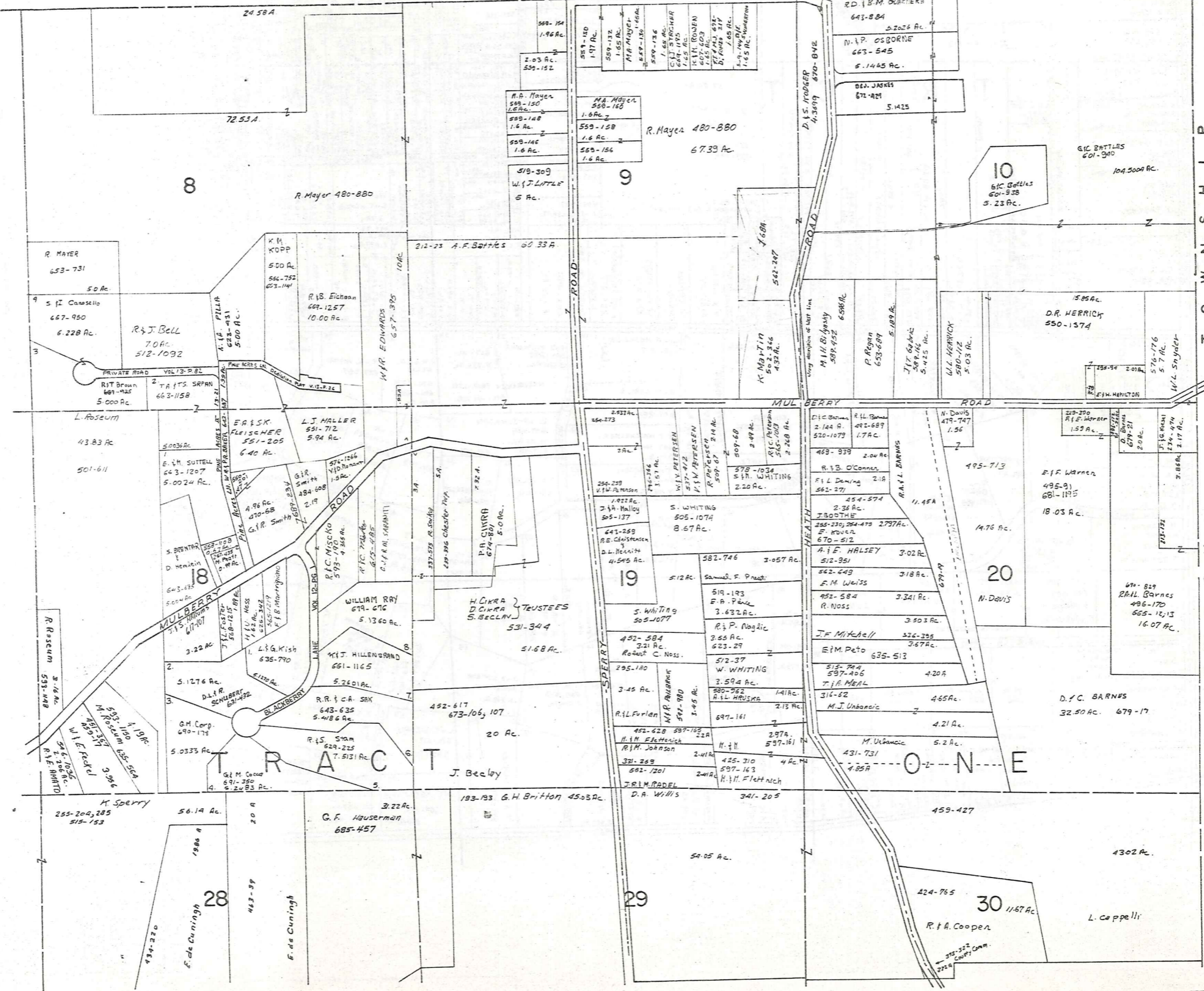

8

9

10

19

20

28

29

30

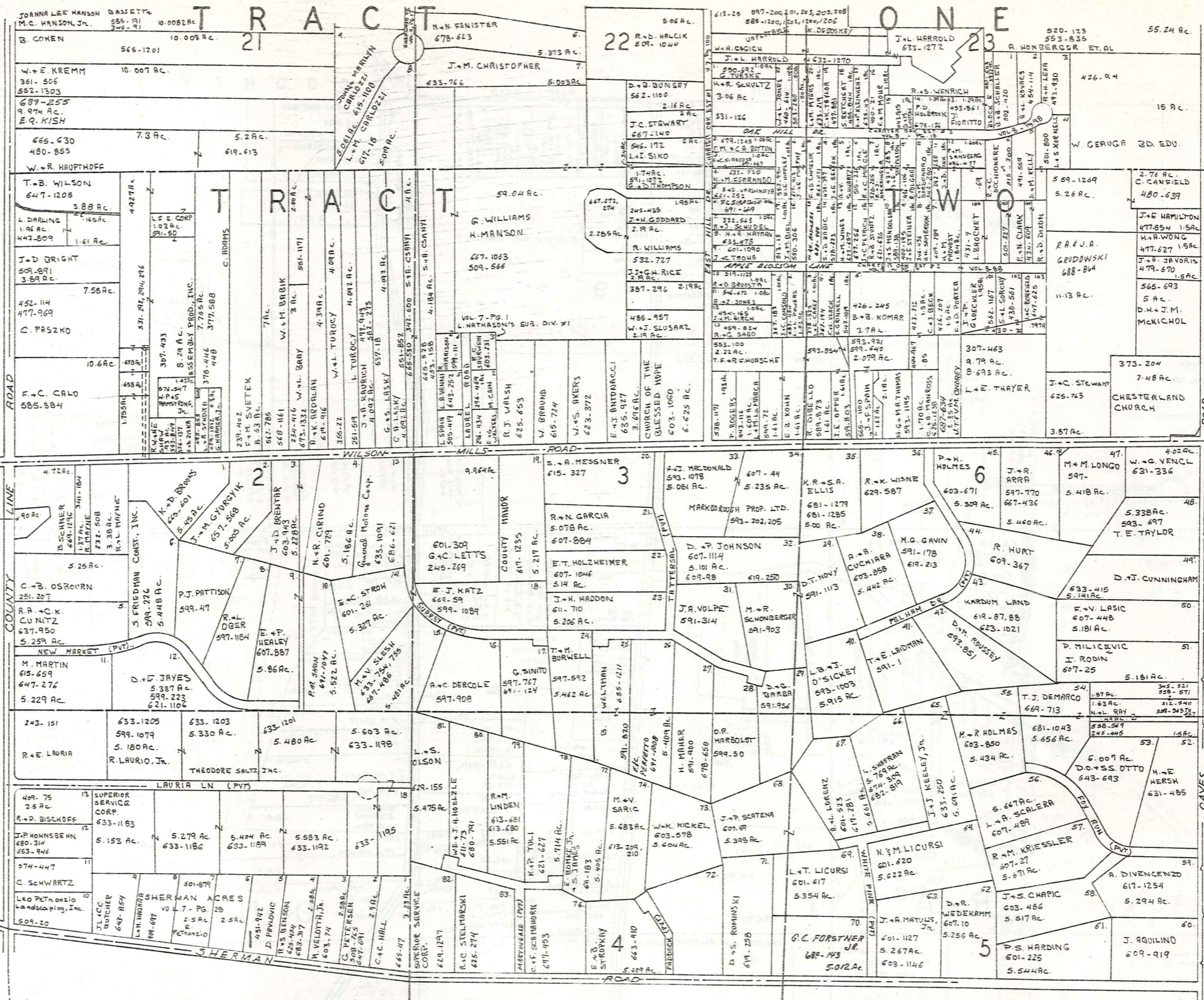

SCALE 1"=300'
JAN. 1, 1982

A	B	C	D
F	G	H	
I	J	K	L
M	N	O	P

CHESTER E

T R A C T O N E
T R A C T T W O

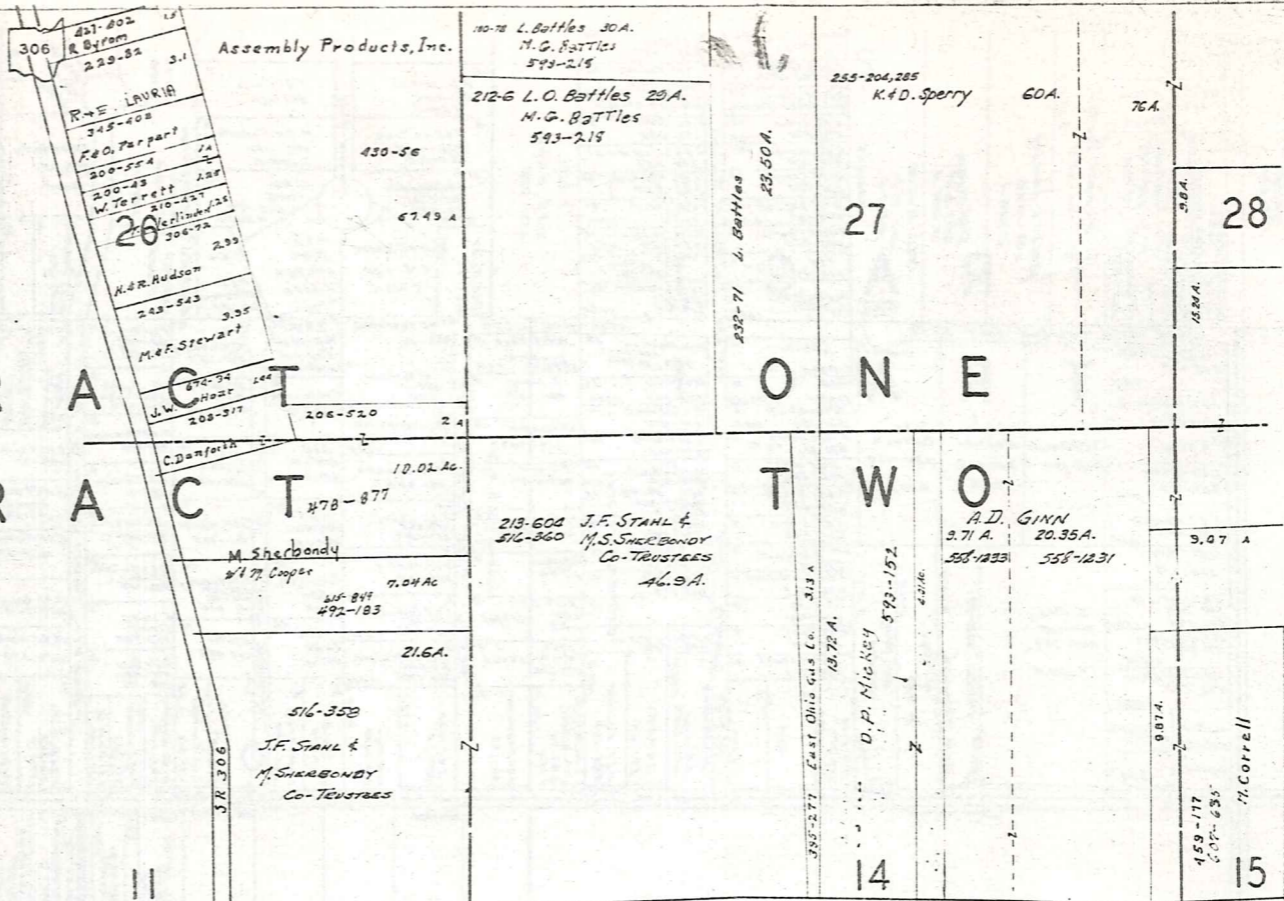

SCALE 1"=300'
JAN. 1, 1982

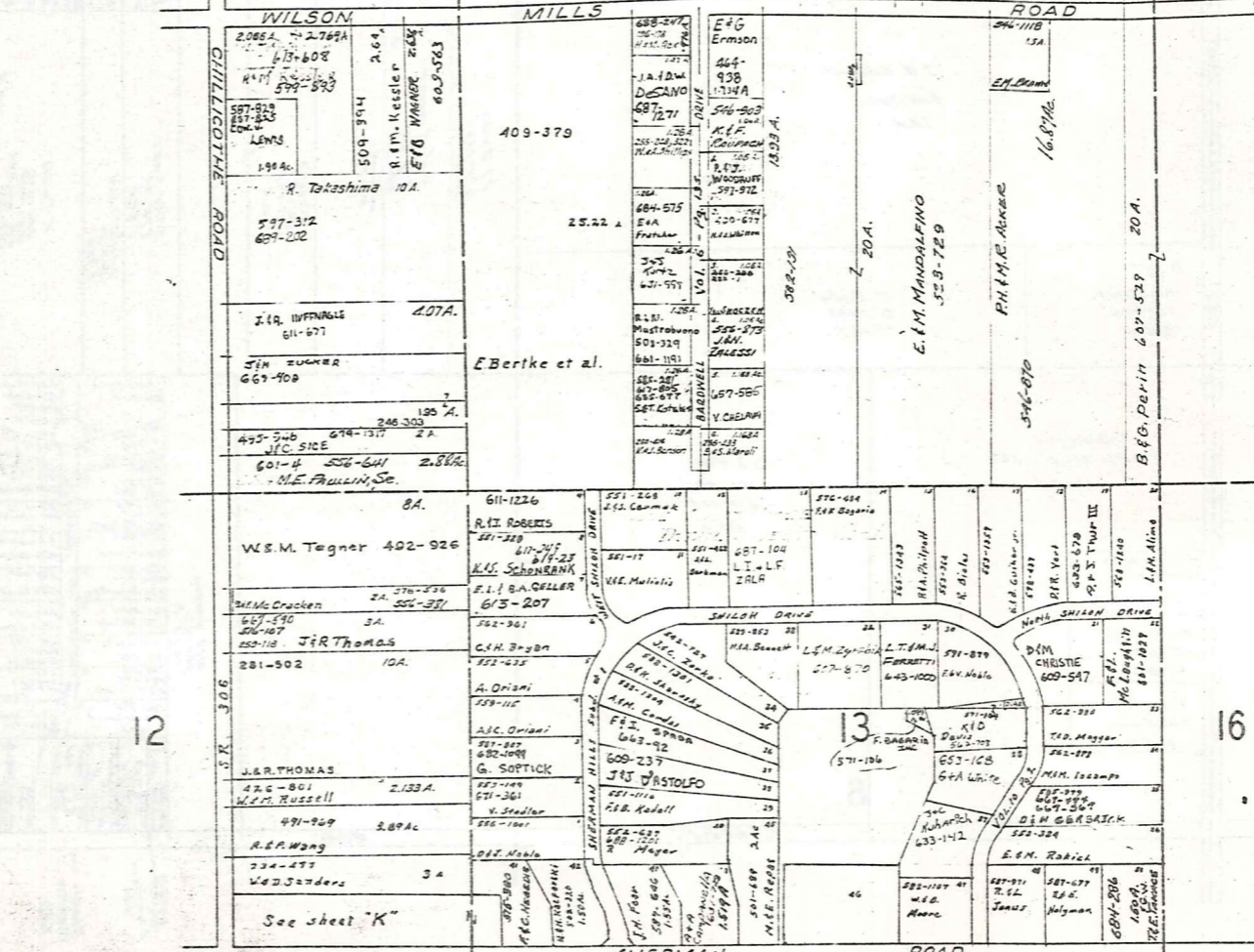

A	B	C	D
E	F	G	H
I	J	K	L
M	N	O	P

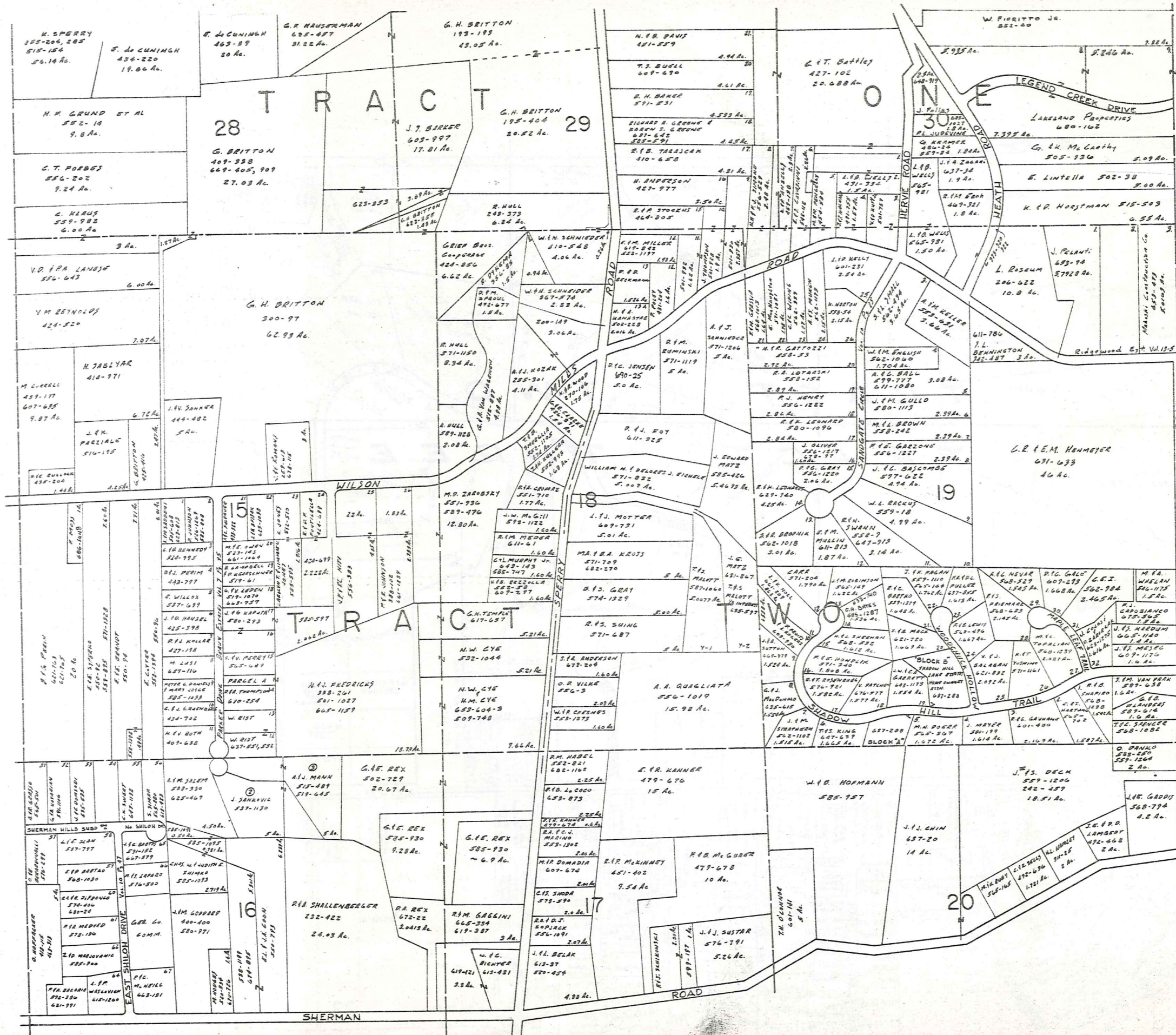

SCALE 1" = 300'
 JAN. 1, 1982

A	B	C	D
E	F	G	H
I	J	K	L
M	N	O	P

HAROLD DRIVE		ALLOT. VOL. 5 PG. 43	
1	J. E. K... 621-9	21	M. P... 482-770
2	C.M. Levenson 514-01	22	R.H. M... 537-253
3	H.B. GRASSO 647-627	23	R.H. M... 537-253
4	M.B. Phillips 574-280	24	D.M. Vaccaro 627-1204
5	J. Dennis 661-327	25	J.E. Taylor 663-478
6	F.H. Hand... 673-338	26	R.C. Smith 673-1231
7	M.A. ... 574-237	27	M.L. ... 676-1820
8	A. Paterewski 647-489	28	J.L. ... 744-72
9	T.P. ... 527-265	29	R.D. MARCHAND 676-519
10	L.H. Hurst 486-26	30	A.A. Gugliotta 448-977
11	F.D. ... 485-27	31	A.M. ... 685-567
12	T.P. ... 591-478		
13	M.C. ... 563-394		
14	T.O. ... 459-23		
15	A.H. ... 424-023		
16	R.G. ... 424-171		
17	C.M. ... 520-342		
18	R. ... 481-183		
19	L.A. ... 424-784		

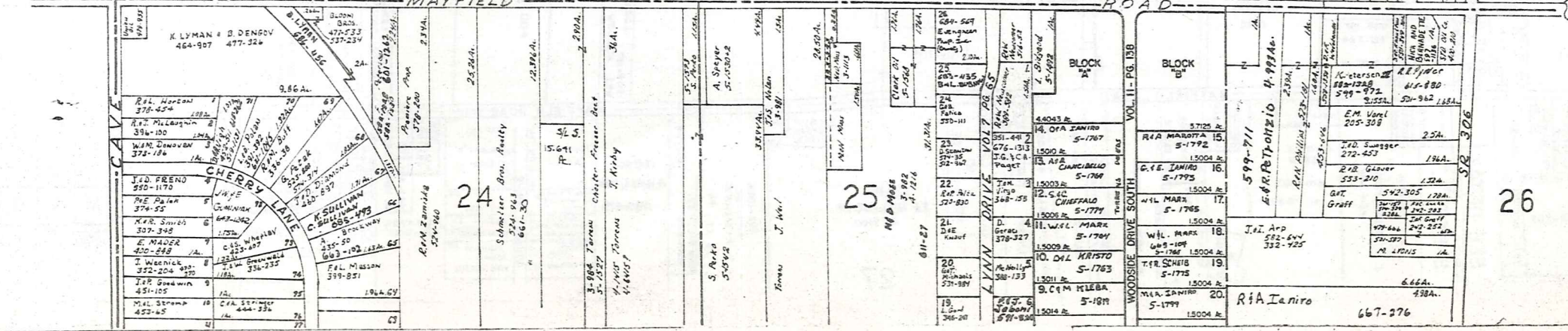
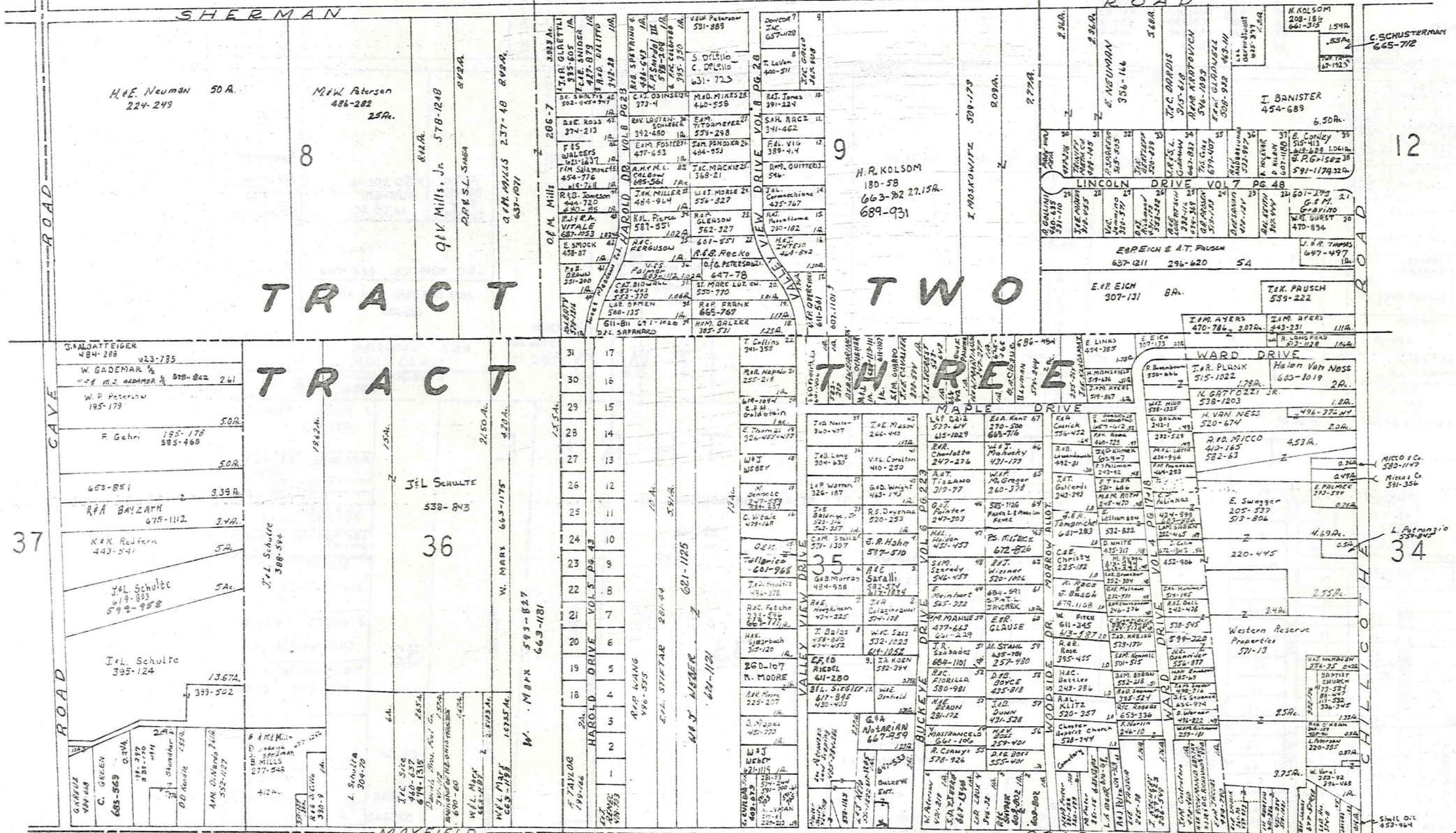

SCALE 1"=300
JAN 1, 1982

A	B	C	D
E	F	G	H
I	K	L	
M	N	O	P

CHESTER J

- H-HERRICK COUNTRY ESTATES VOL.5, PG 39B 40 (PLATS)
- 1M C&N FLETZ 444-835
 - 2M S. BROWN 368-169, 352-898
 - 3M " " 345-142
 - 4M " " 389-467
 - 5M " " " "
 - 6M " " " "
 - 7M " " " "
 - 8M " " " "
 - 9M E&F BROWN 399-443
 - 10 " " " "
 - 11 " " " "
 - 12 " " " "
 - 13 " " " "
 - 14 " " " "
 - 15 " " " "
 - 16 " " " "
 - 17 C&H METZ 444-835
 - 18 A&B PISCO 478-554
 - 19 R&M DIKUNZIO 585-25
 - 20 B&F FISHER 477-352
 - 21 T.P. MUNICH 681-920
 - 22 ABE SOBODOSH 508-63
 - 23M T&A WARGO 464-36
 - 24 C&D FOX 399-88
 - 25 P&M GARRETT 890-376
 - 26 C&H METZ 451-722
 - 27 H BARBRE 505-584
 - 28 W&M SCHUTT 511-157
 - 29 D&C PRICE 345-312
 - 30 E&C BROOKS 335-31
 - 31 W LARRICK 496-973
 - 32 J&B SPISAK 509-63
 - 33 R&B GREINER 265-352
 - 34 " " 378-763
 - 35 E. KOSZENSKI 599-386
 - 36 R&F GAFFNEY 443-978
 - 37 G.M.M.L. BURNETT 582-1101
 - 38 R. IANMARINO 617-394
 - 39 R & P HASSETT 425-370
 - 40 R.S. BARTLETT 409-255
 - 41 C&K NEMEC 578-145
 - 42 S.A.M. MUSSERI 687-227 + 226
 - 43 J&T ANDOW 426-35
 - 44 " " 426-33
 - 45 M&K BUNELLI 531-633
 - 46 J&F TODARO 454-23
 - 47 W&D LUCIANO 496-436
 - 48 L. NOMEZ 454-673
 - 49 T.O. MAROUZ 580-1188
 - 50 F&P ACZEL 366-127
 - 51 R&L FRANK 509-184
 - 52 E&M COWLES 304-146
 - 53 F&H WISCH 307-145
 - 54 D&T TANKE 453-135
 - 55 J&M JERMAN 295-487
 - 56 R.L. BROWN 520-790
 - 57 D. BALUCH 276-125
 - 58 W&A PAGLETTO 443-568
 - 59 A&B WOODWORTH 315-66
 - 60 J&B PECK 657-356
 - 61 J&M SPEIDEL 68-993
 - 62 J. WOODWARD 505-71
 - 63 M. CUFFARI 673-764
 - 64 I.E. BRINKMAN 637-1328
 - 65 W.L. MANSFIELD 278-899
 - 66 J&G BAIRD 67-933
 - 67 G&A NOTARIAN 62-147

- 1 553-892 A. FERRARA .415 AC
- 2 224-28 S. HAYASHI .405 AC
- 3 621-634 W&P GALLIARDI .087
- 4 257-60 K. HOFFMAN .078 AC
- 5 668-478 J. AMBROSE
- 6 478-1141 A.D. OLIVERIO .17 AC.
- 7 486-88 A.J. HENRY .22 AC.
- 8 254-408 C&A BALICE

(ALL LOTS ARE NEAR PUBLIC PARK ON MAYFIELD)

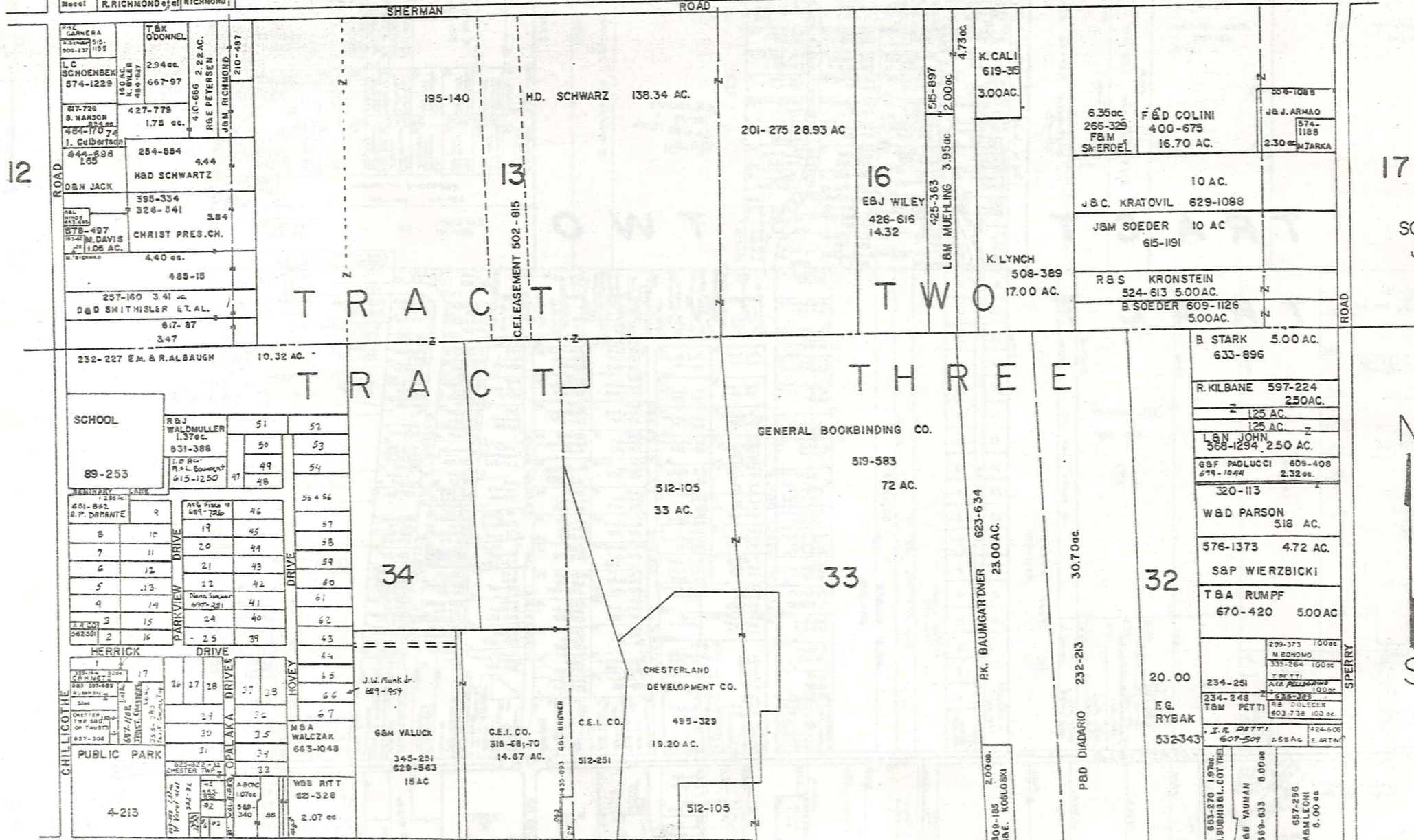

SCALE: 1 inch=300ft. JAN. 1, 1982

A	B	C	D
E	F	G	H
I	J	K	L
M	N	O	P

CHESTER "K"

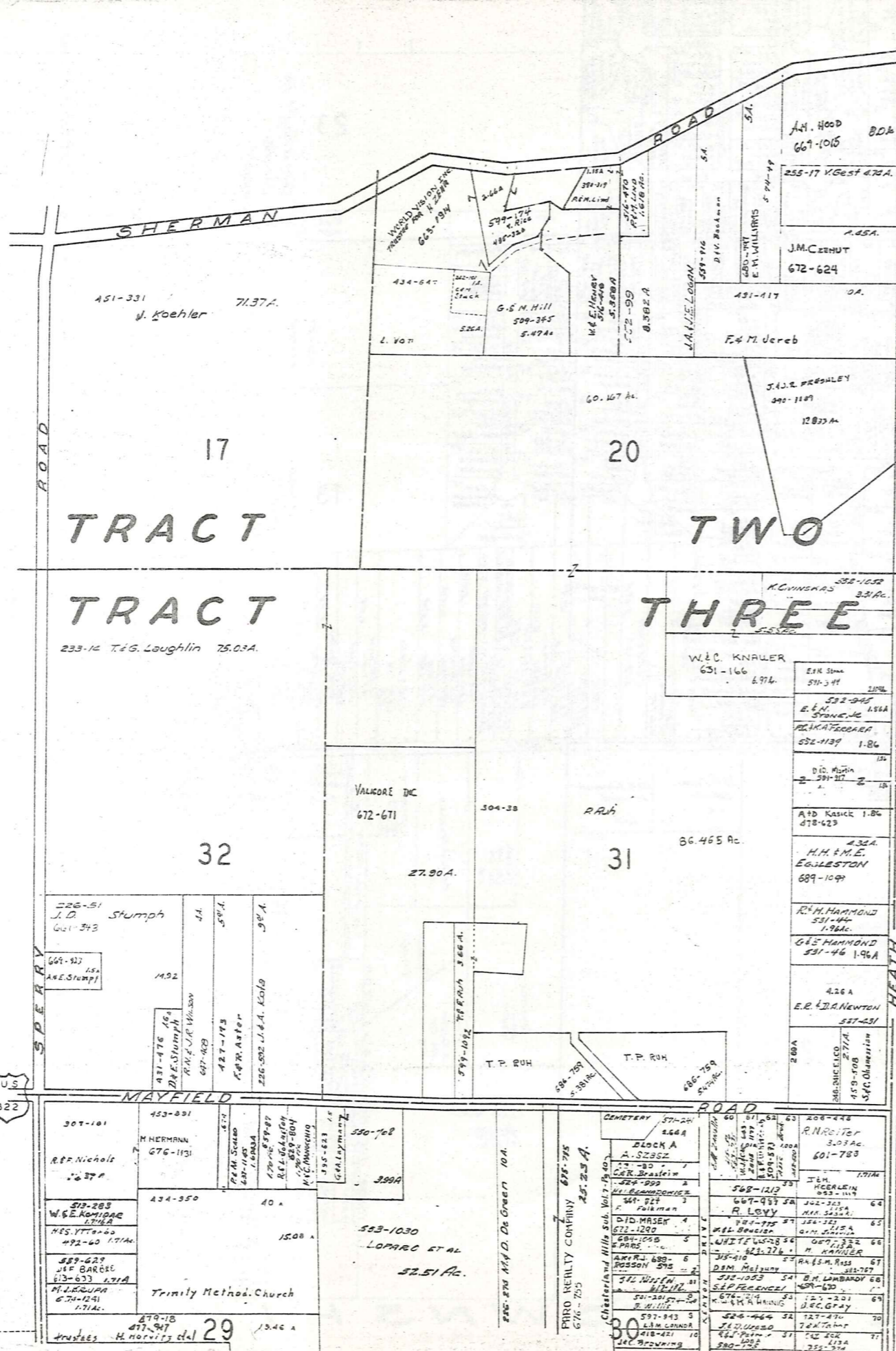

MUNSON TOWNSHIP



SCALE 1"=300'
JAN. 1, 1982

- CHESTERLAND HILLS SUBD.
- 1 J. J. Allen 316-174
 - 2 O.A. Bensch 320-279
 - 3 R.C.M. Gresh 463-529
 - 4 E.C. Weir 325-485
 - 5
 - 6
 - 7
 - 8
 - 9
 - 10
 - 11
 - 12
 - 13
 - 14
 - 15
 - 16
 - 17
 - 18
 - 19
 - 20
 - 21
 - 22
 - 23
 - 24
 - 25
 - 26
 - 27
 - 28
 - 29
 - 30
 - 31
 - 32
 - 33
 - 34
 - 35
 - 36
 - 37
 - 38
 - 39
 - 40
 - 41
 - 42
 - 43
 - 44
 - 45
 - 46
 - 47
 - 48
 - 49
 - 50
 - 51
 - 52
 - 53
 - 54
 - 55
 - 56
 - 57
 - 58
 - 59
 - 60
 - 61
 - 62
 - 63
 - 64
 - 65
 - 66
 - 67
 - 68
 - 69
 - 70
 - 71
 - 72

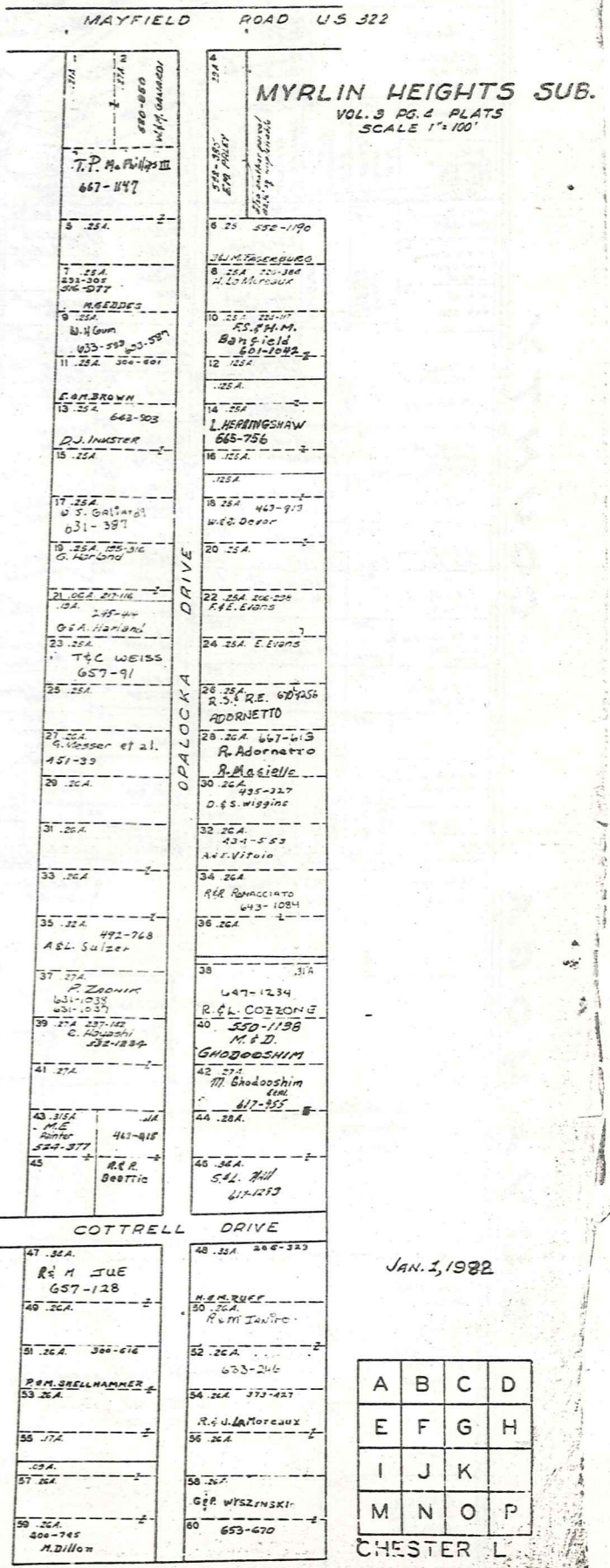

A	B	C	D
E	F	G	H
I	J	K	
M	N	O	P

CHESTER L.

CUYAHOGA COUNTY

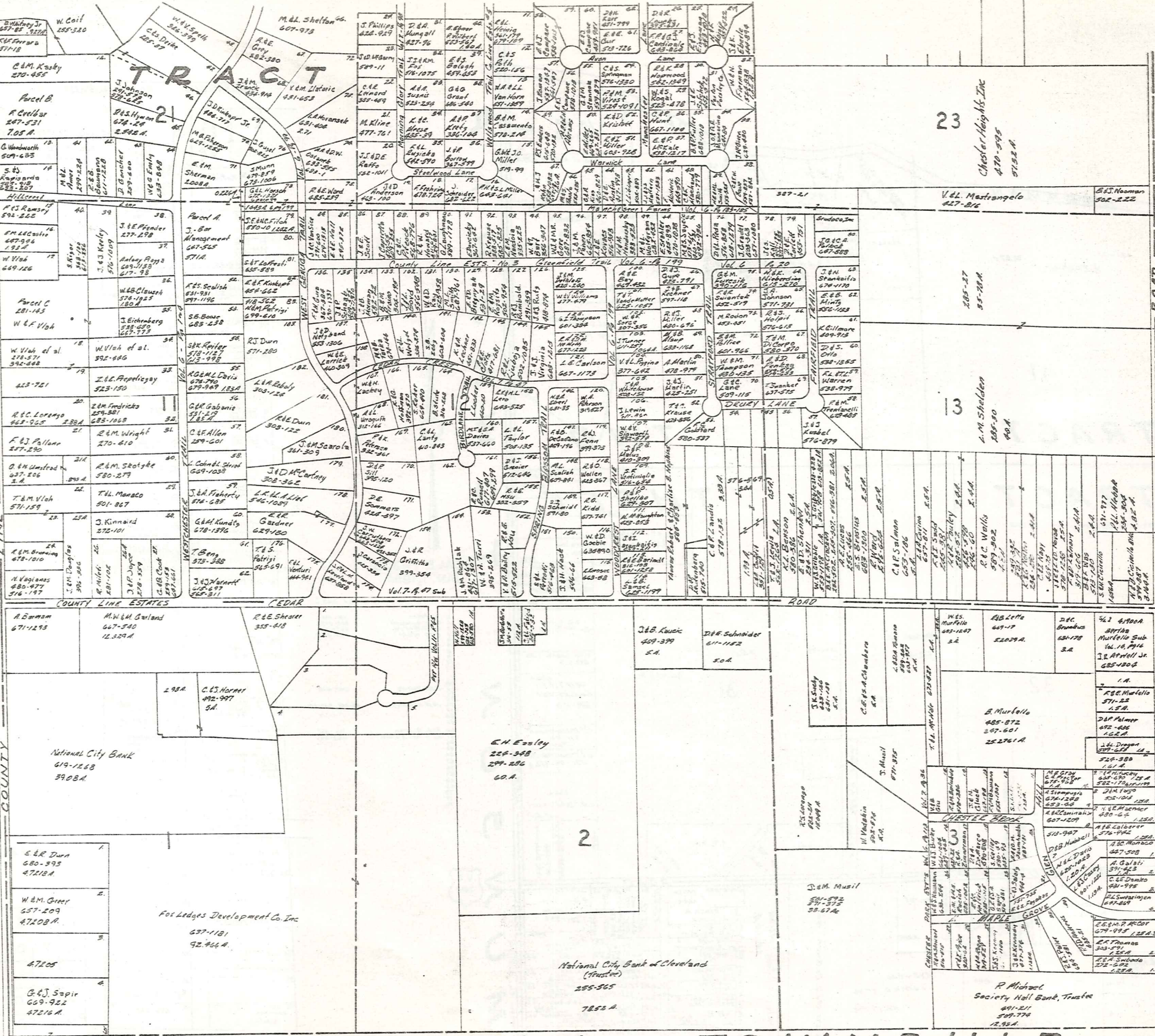

SCALE 1"=300
JAN 1 1962

A	B	C	D
E	F	G	H
I	J	K	L
N	O	P	

CHESTER M

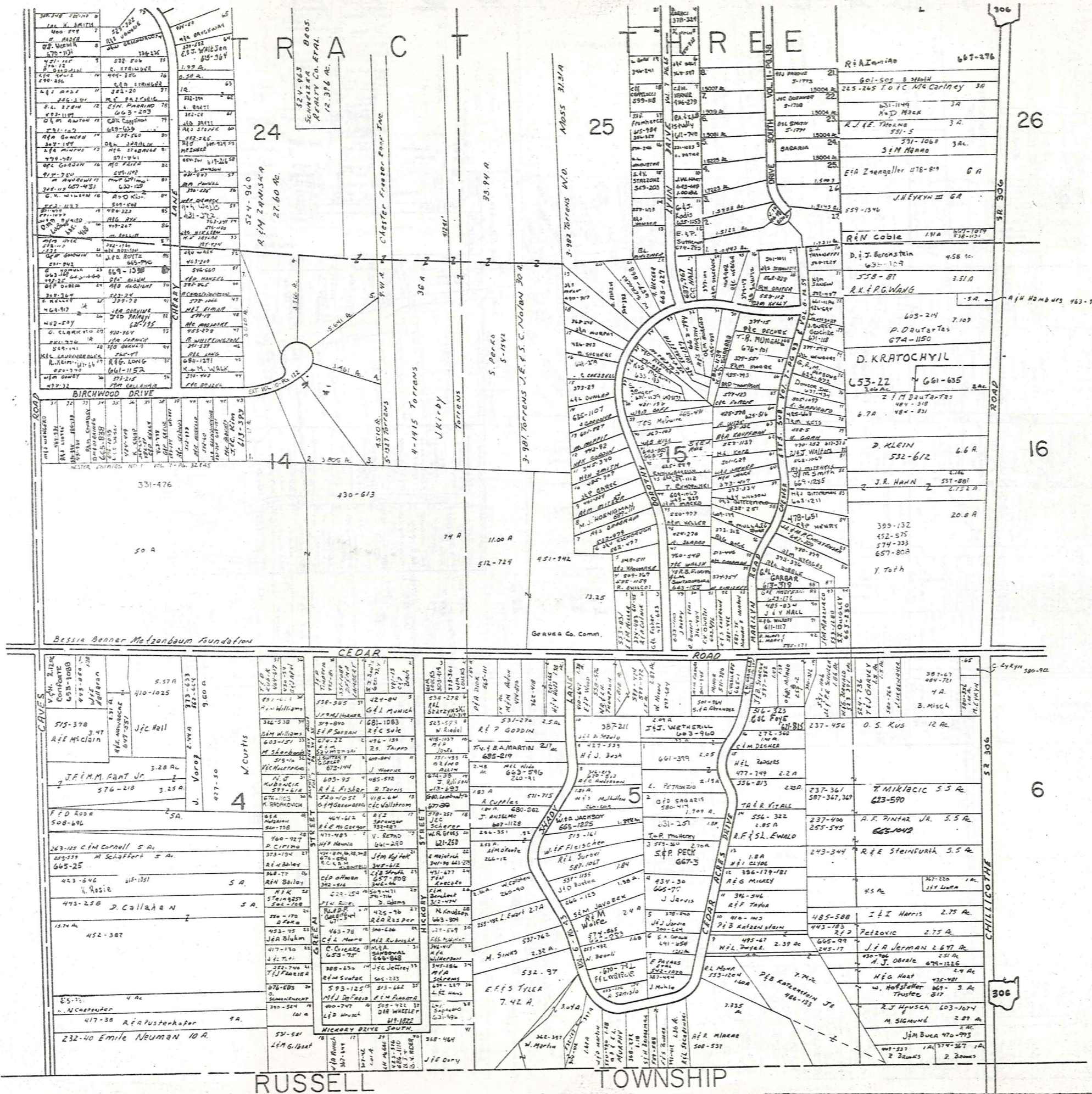

SCALE 1" = 30'
JAN. 1, 1982

A	B	C	D
E	F	G	H
I	J	K	L
M	O	P	

CHESTER N

T R A C T T H R E E

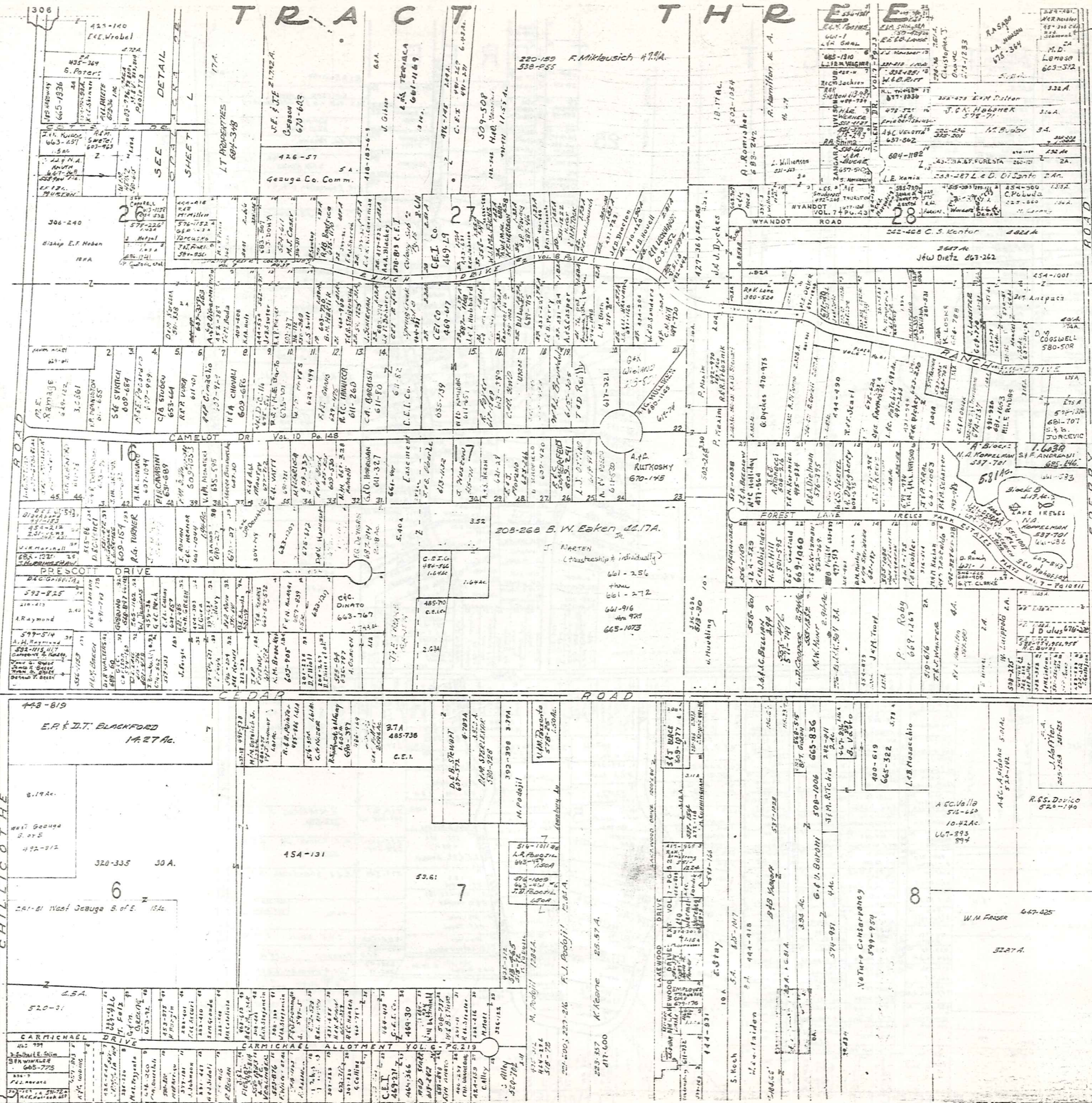

SCALE 1" = 300'
JAN. 1, 1962

- SWOBBER SURVEY Vol. 16 Pg. 45 Plat
1. S.L. #1. E.H. Colton 340-352
 2. J.P.C. Stanford 287-287
 3. W.E. Gustafson 280-280
 4. Burns 280-27 578-784, 618
 5. W.M. Wilson
 - 6.
 - 7.
 - 8.

A	B	C	D
E	F	G	H
I	J	K	L
M	N	O	P

CHESTER O

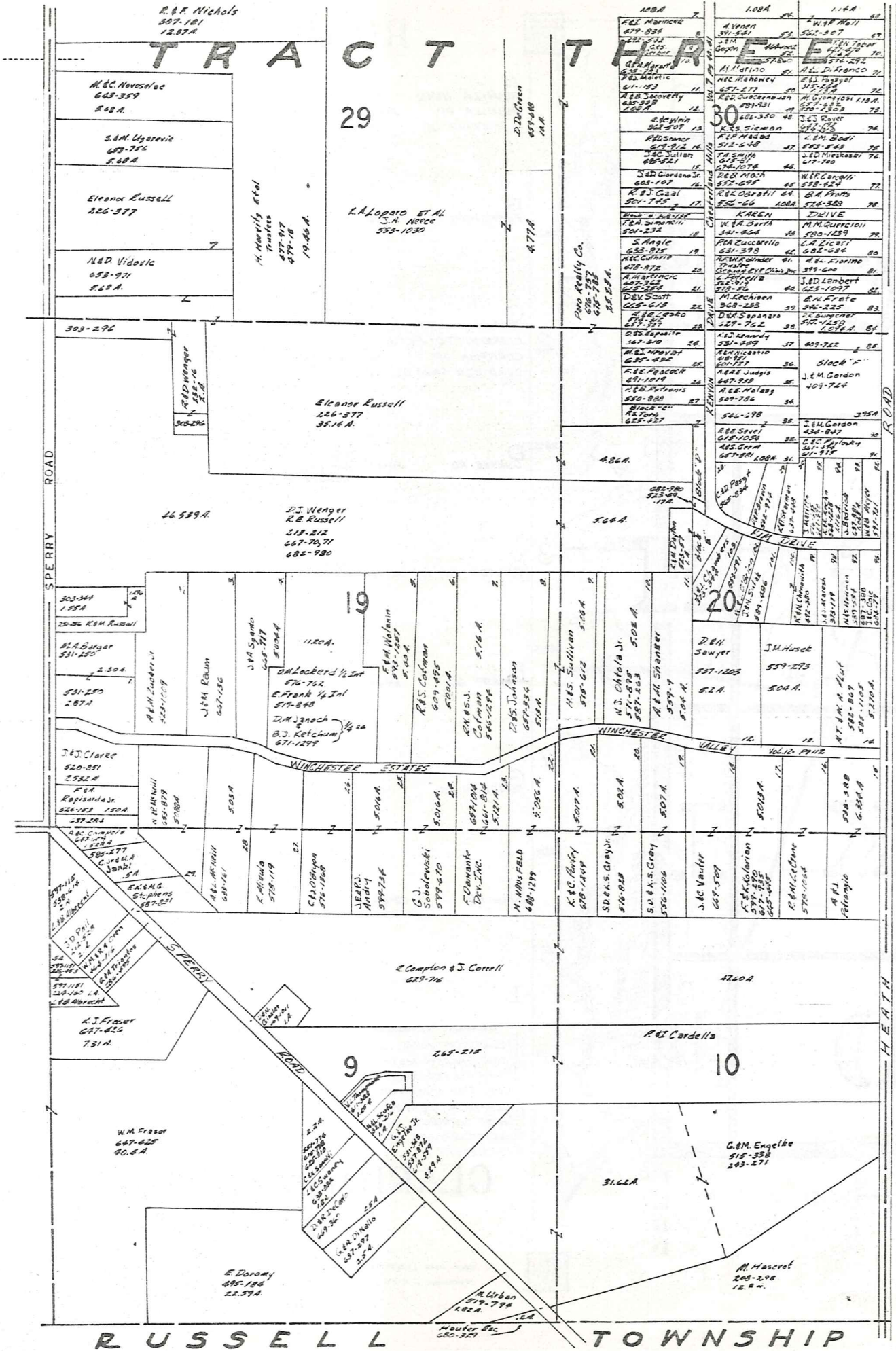

MUNSON TOWNSHIP



SCALE 1" = 300'
JAN. 1, 1982

A	B	C	D
E	F	G	H
I	J	K	L
M	N	O	

CHESTER P

Explanation and Use Sheet for Geauga County, Ohio

SAMPLE (PARTIAL) COUNTY INDEX MAP

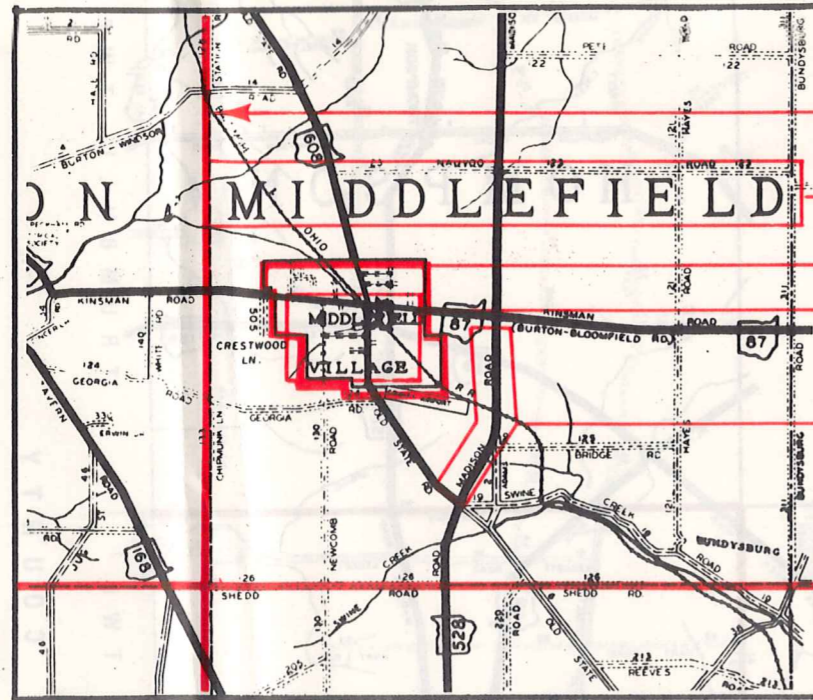

- Township Boundary
- Township Name
- Village Boundary
- Village Name
- Tract Lot Number
- Street Name
- Acreage
- Deed Book & Page
- Owners Name
- Denotes Continous Ownership

SAMPLE (PARTIAL) MAP PAGE

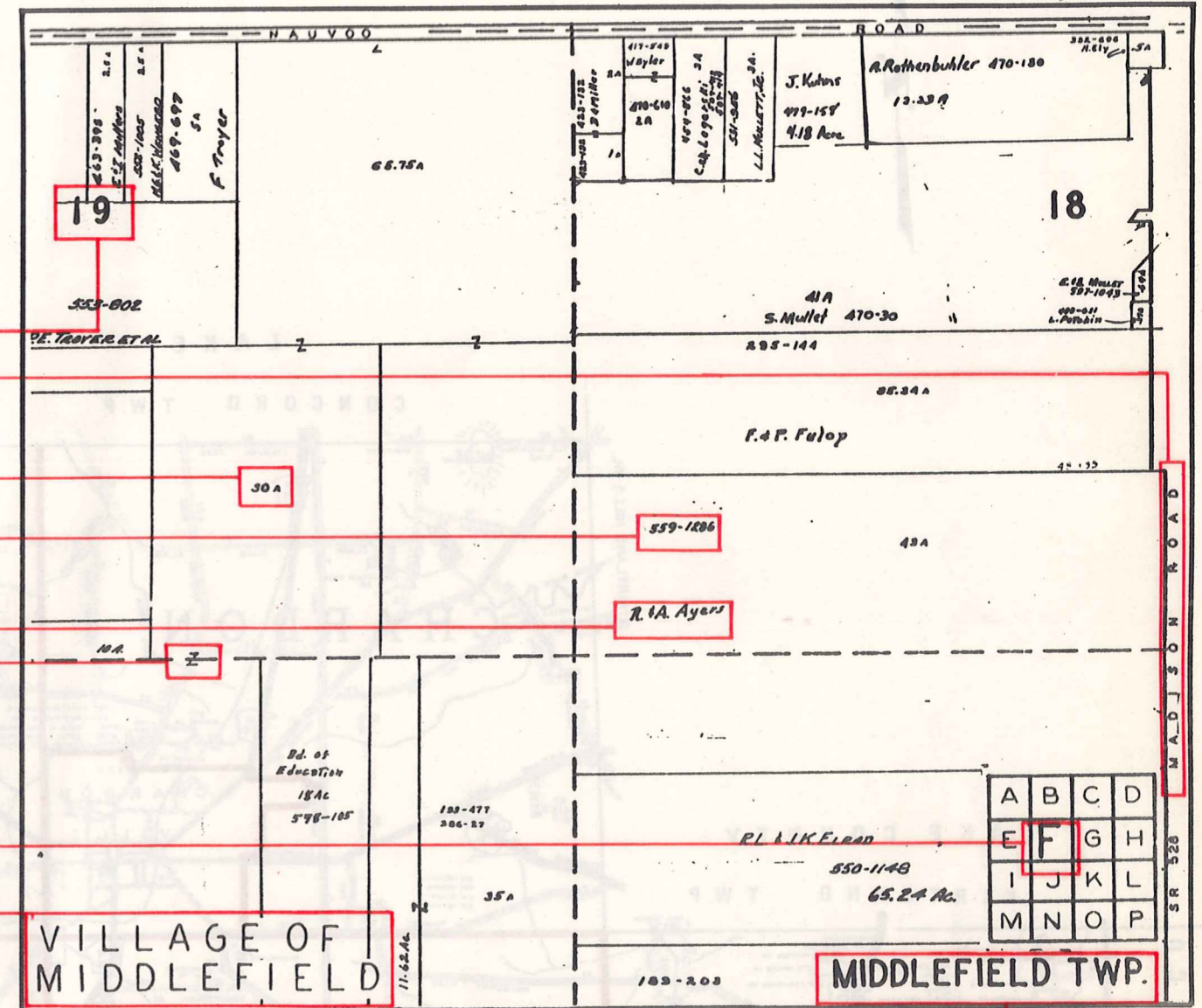

- Map Page Number
- Village Name
- Village Boundary
- Township Name

SAMPLE (PARTIAL) MUNICIPALITY INDEX MAP

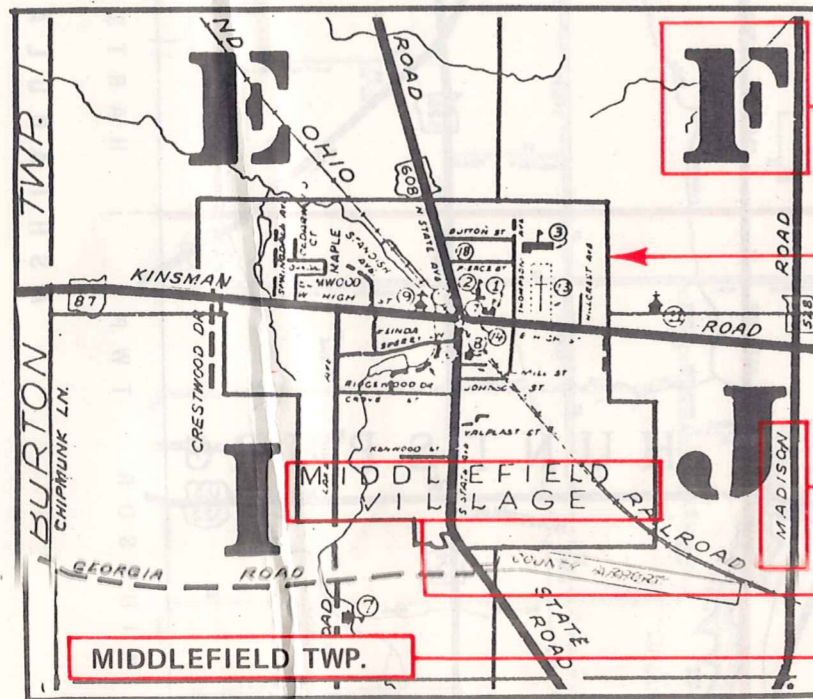

- Street Name
- Village Name
- Township Name

USE OF THE MAP VOLUME

1. LOCATE THE GENERAL AREA OF INTEREST ON THE COUNTY INDEX MAP, ATLAS PAGE 'B', AND NOTE THE MUNICIPALITY NAME (TOWNSHIP OR VILLAGE).
2. REFER TO THE TABLE OF CONTENTS, ATLAS PAGE 'C', AND NOTE THE BEGINNING ATLAS PAGE NUMBER FOR THE MUNICIPALITY OF INTEREST.
3. TURN TO THE PAGE INDICATED. ON THIS PAGE WILL APPEAR AN INDEX MAP FOR THAT MUNICIPALITY.
4. LOCATE THE GENERAL AREA OF INTEREST AND NOTE THE MAP PAGE NUMBER. THIS MAY BE EITHER A LETTER OR A NUMBER.
5. MAP PAGES ARE IN ALPHABETICAL (OR NUMERICAL) SEQUENCE FOLLOWING THE MUNICIPALITY INDEX MAP. FOLLOW SEQUENCE TO THE MAP PAGE INDICATED.
6. LOCATE SPECIFIC PARCEL OF INTEREST AND NOTE THE DESIRED INFORMATION.

NOTE: ON SOME MAPS YOU MAY BE REFERRED TO A DETAIL SHEET SHOWING AN ENLARGEMENT OF THE AREA. THESE MAPS ARE FOUND AT THE END OF THE REGULAR MAP PAGES IN EACH MUNICIPALITY IN EITHER ALPHABETICAL OR NUMERICAL SEQUENCE.

NOTE: CHARDON VILLAGE HAS TITLE SHEETS. TO LOCATE OWNERS NAME, NOTE THE PARCEL NUMBER, REFER TO THE TITLE PAGE FOLLOWING THE MAP OF INTEREST, FOLLOW NUMERICAL SEQUENCE TO THE PARCEL NUMBER OF INTEREST AND NOTE THE DESIRED INFORMATION. IN ALL OTHER MUNICIPALITIES THE OWNERS NAME APPEARS ON THE MAP PAGE.

This book is the property of REAL ESTATE DATA, INC. and is distributed by REDI under a leasing arrangement requiring return to REDI upon termination of the lease. REDI reserves the right to reclaim this book if found in the possession of any firm or person where possession was obtained through any unauthorized source.